Ihr Kinderlein kommet
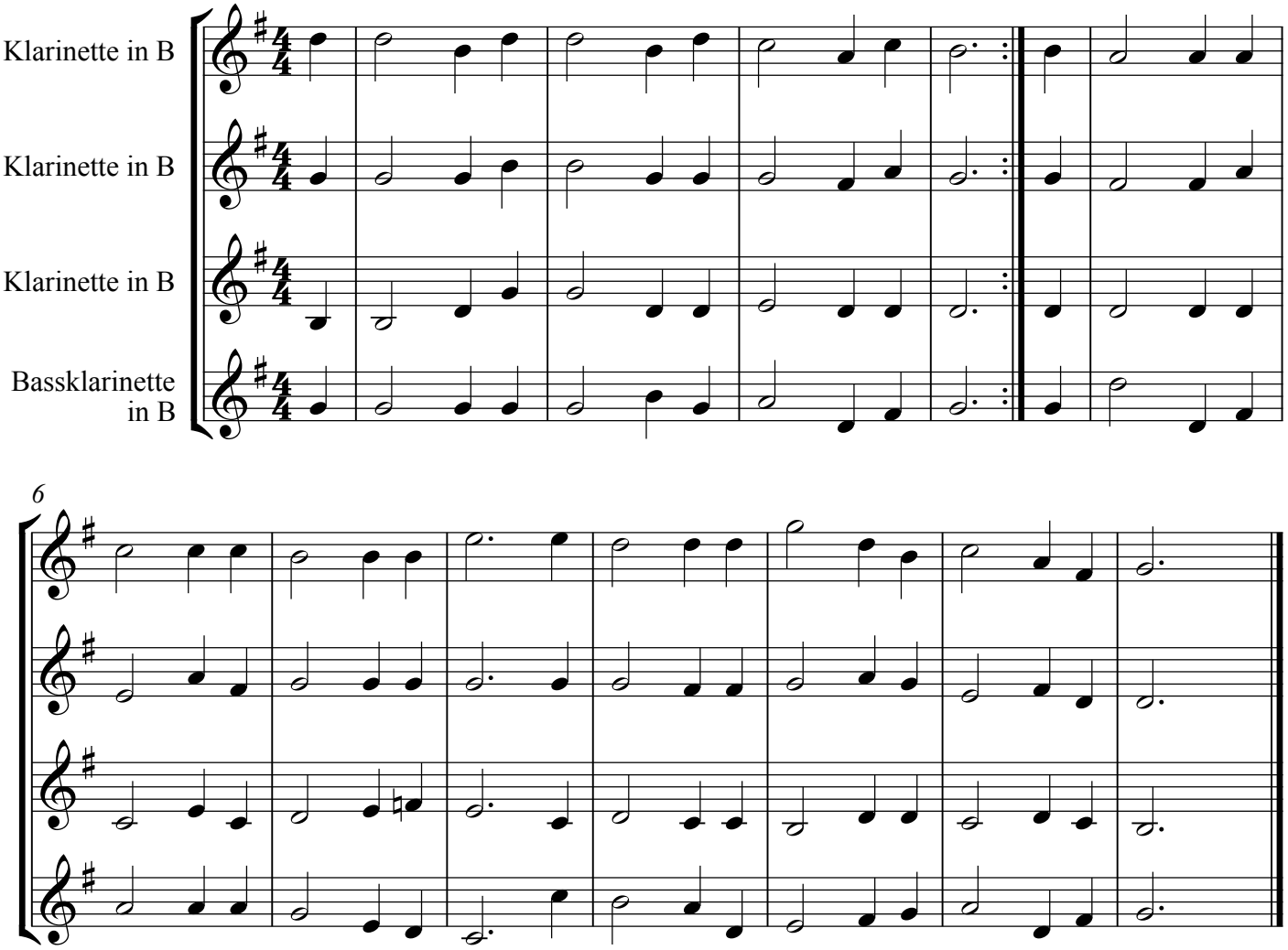
www.klarinettennoten.info